MRS. JOHN ROBERT CROSS
the former Miss Sue Howerton

Wed In Afternoon Ceremony

The marriage of Miss Sue Howerton of Fredericksburg to John Robert Cross, also of Fredericksburg, took place at 4 o'clock Saturday afternoon, February 8th., in Fort Hill United Methodist Church, Lynchburg, Virginia.

The bride is the daughter of Mr. and Mrs. E. Joe Howerton of Lynchburg and the bridegroom is the son of Mrs. Daniel Edward Cross of Metairie, La., and the late Mr. Cross.

The Rev. Jos. P. Carson, pastor of the church; the Rev. Ronald Sequin, associate pastor of Holy Cross Roman Catholic Church, and the Rev. Davis L. Smith Jr. of the Harvard Street Baptist Mission in Alexandrian and cousin of the bride, officiated. The bride was escorted and given in marriage by her father, Mrs. C. W. Flink II of Fredericksburg, twin sister of the bride, was matron of honor and Miss Kay Thompson, also of Fredericksburg, was bridesmaid.

Joseph Cross of Metairie, brother of the bridegroom was best man and ushers were John H. Denny Jr., Peter Goyette, John L. Denny, and David L. Denny.

After the ceremony Mr. and Mrs. Howerton entertained with a reception in the social hall of the church.

The bride is the graduate of E. C. Glass High School, Lynchburg and Germana Community College in Fredericksburg. She is employed in the Fredericksburg school system.

The bridegroom received degrees in electrical engineering and physics from Louisiana State University in Baton Rouge. He is employed at the Naval Surface Seapons Center at Dahlgren, Virginia.

After a southern wedding trip the couple will live in Fredericksburg.

Circle K Club To Meet Feb. 20

The public is invited to attend the meeting of the Circle K Club on Feb. 20 at 11:00 a.m. in room 204A. Guest speaker, Mrs. Regina Ryan, CVCC instructor and founder of the Virginia Folklife Society, will speak and show slides on The Story of a Cabin - the origin, background and facts on the Ben Jenkins fued.

The 150 year old cabin is being moved and will be rebuilt on the CVCC Campus by the Virginia Folklife Society.

Named To Dean's List

Miss Carolyn Anne Giles, a senior at Longwood College, where she will receive a BSW degree in May, has been named to the Dean's List for the fall semester. Carol is the daughter of Mr. and Mrs. Melvin G. Giles of Route 3, Lynchburg and Appomattox County.

The Dean's List at Longwood is composed of students who received an average of B plus or better, or an average of 3.5 or better out of a possible 4.0.

Young Homemakers Meeting

The Appomattox County Young Homemakers held their regular monthly meeting Feb. 13 at 7:30 in the Appomattox County High School Home Economics Department. Mrs. Jeanette Drinkard, president, presided over the meeting and Mrs. Cindy Ranson, chaplain, had the devotional. Mrs. Brenda Drinkard, area historian, Betty Jo Smith, local advisor, and Mrs. Jeanette Drinkard reported on the State Young Homemakers Convention that was held in Richmond Feb. 7-8. Three new members were welcomed into our organization. Yearly dues were set at seven dollars -- five dollars for local and two dollars for state. The program, "Making Use of Small Appliances", was presented by Mrs. Jane Smith and Mrs. Nancy Williamson. After the meeting the members fondued their own refreshments. The program for March is "Spring Gardening and Landscaping" and the meeting will be held March 13 at 7:30.

Named To Dean's List

Miss Vicki Moore, daughter of Mr. and Mrs. Russell H. Moore of Gladstone, Va., is on the First Semester Dean's List at Southern Seminary Junior College in Buena Vista, Va. She is a member o f the senior class majoring in Home Economics.

Named To Dean's List

More than 1,300 Madison College students earned Dean's List honors for the first semester of the 1974-75 school year.

Students from our area named to the Dean's List include Michael Sterling Gallier, son of Mr. and Mrs. Sterling R. Gallier of Appomattox; Joan Marie Coleman, daughter of Mr. and Mrs. Kyle Coleman of Appomattox; and Rita Gail Inge, daughter of Mr. and Mrs. Claiborne Inge of Appomattox.

To earn a place on the Dean's List, a student must achieve a grade point average of at least 3.25 on a 4.0 scale. The student must have taken at least 14 semester hours of courses.

Film To Be Shown Sunday At Hebron

The story is an old one but way it is told is fresh and sharp to give it all the meaning that is really there. The film The Gospel Road does this. It will be shown Sun., Feb. 23, at Hebron Baptist Church. The showing will begin at 6:30 p.m.

The Gospel Road, distributed by World Wide Pictures, was conceived and produced by Johnny Cash and his wife, June Carter Cash, whose desire was to tell the story of Jesus Christ in a realistic and meaningful way.

The film is a unique blend of scripture - based narrative, an abundant supply of specially written songs, and a series of in depth character portrayals, with Israel itself as the mixing bowl.

Join us for this moving and inspirational film. Come expecting a blessing and the Lord will bless.

SOCIETY NEWS

IF YOU HAVE SOCIAL ITEMS,

PLEASE CALL 352-8215

Mrs. Calvin Robinson returned home Monday from Virginia Baptist Hospital where she underwent eye surgery.

* * *

Mike Weakley is a patient in the University of Virginia Hospital in Charlottesville where he is to undergo surgery today, Thursday.

* * *

Mrs. Eddie Barron returned to her home in Arlington on Saturday after spending the past week with her mother, Mrs. G. L. Doss.

* * *

Mrs. Emeline Chandler has returned home from the Virginia Baptist Hospital where she underwent eye surgery.

* * *

Russell Jamerson is a patient in Virginia Baptist Hospital where he is receiving treatment.

* * *

Mrs. Corinea Stepp, of Richmnd, visited in the home of Mr. and Mrs. Wade Ferguson last Thursday.

* * *

Mrs. Corinea Stepp of Richmond, visited in the home of Mr. and Mrs. Wade Ferguson last Thursday. Visiting in the same home on Saturday afternoon were Mrs. Virginia Ferguson and Mrs. Irene Martin.

* * *

Mr. and Mrs. Tucker Ferguson and Mrs. Dorothy Garrett spent the week end with their brother and sister-in-law, Mr. and Mrs. Haywood Ferguson, of Chevy Chase, Md. We are glad to hear that Mrs. Bessie Torrence is home from the hospital and is improving.

* * *

Mr. and Mrs. Marie Ferguson, Judy and Jane, spent Sunday with his parents, Mr. and Mrs. Wade Ferguson.

* * *

Mrs. Ivy Holland returned home Saturday from Buffalo, New York, where she has been with her daughter, Mrs. Glen Morris. Helping nurse her son-in-law and two sick children. Glad to say they are improving.

* * *

Dinner guests of Mrs. S. J. Evans on Sunday were Mr. and Mrs. E. L. Almond and Dana of Madison Heights, Mr. and Mrs. Taylor Matthews of Appomattox, and T/Sgt. and Mrs. Wesley C. Newcomb and children, Cindy and Scottie, of Newport News.

* * *

Mr. and Mrs. Charlie Wootten visited Mr. and Mrs. William Wright, Mr. and Mrs. Frankie Conkle and family and Mrs. Grace Godwin in Richmond Friday and Saturday.

* * *

Mrs. P. D. Wilhoit and Mrs. Robert Waldo attended the funeral of Mrs. Wilhoit's cousin's Mrs. Cecelia Webb Thursday at 11 o'clock at Small Funeral Home in Petersburg.

* * *

T/Sgt. and Mrs. Wesley C. Newcomb and Cindy and Scottie of Newport News spent the week end visiting their mothers, Mrs. S. J. Evans of Appomattox and Mrs. A. C. Newcomb of Lynchburg.

* * *

Mr. and Mrs. Jack Burkey and children of Chesapeake visited relatives here over the week end.

* * *

Mrs. Jessie Guill is spending some time in Newport News with her son-in-law and daughter, Mr. and Mrs. Buddy Poe and family. Mrs. Poe is recovering from surgery.

* * *

Whitney Babcock and Gini Babcock of Harrisonburg spent the past weekend with their grandmother, Mrs. A. A. Babcock while Mr. and Mrs. Bradley Babcock visited in Nashville, Tenn.

* * *

Mr. and Mrs. Paul Bugg, Hugh and Nadine visited in Crewe, recently.

* * *

Mr. and Mrs. Robert Taylor, of Hampton, spent the week end at the Travelers Inn Motel and visited her mother, Mrs. Sue Griggs, and Mrs. Sally Evans.

* * *

Garden Club To Hear J. A. Smith

Mr. J. A. Smith will be the guest speaker at the regular monthly meeting of the Appomattox Garden Club Monday night, Feb. 24, at 7:30 p.m. at the Farmers National Bank - Triangle Plaza Branch.

Smith will speak on "Hollies and Their Culture". The artistic exhibit is "a study in textures", all green arrangements using some holly.

The horticulture exhibit is holly.

UDC Will Meet February 20

The Appomattox Chapter of the United Daughters of the Confederacy will meet Thurs., Feb. 20, at 7:30 p.m. at the Farmers National Bank, Triangle Plaza Branch. Hostesses for the meeting will be Mrs. Wiley Morris, Mrs. Hunter Dickerson, Mrs. Carroll Ould, Mrs. M. J. House, Mrs. V. O. Rothgeb and Mrs. Samuel Miller.

2,678 Students Enrolled CVCC

Central Virginia Community College has enrolled 2,678 students during the Winter Quarter 1975. Enrollment for the Fall Quarter was 2,675 students. From the political sub-division there are: from Amherst County 284, Appomattox 85, Bedford City and County 256, Campbell County 890, and Lynchburg 964. Further there are 158 Virginians who live outside the political sub-division, 31 out-of-state students, and 10 foreign students.

Within the political sub-division, the racial composition of the CVCC student body is 87% Caucasion, 12.5% Negro and .5% Oriental, Spanish Surnamed American and other.

There are 1,627 males and 1,051 females enrolled and 936 full-time along with 1,742 part-time students.

photo by Robert Earl Pa

MRS. WILLIAM DONALD JONES
Formerly Miss Dorothy Mae Sadler

Vows Exchanged

The marriage of Miss Dorothy Mae Sadler to William Donald Jones took place the evening of February 14 at 7:30 o'clock in Pamplin United Methodist Church, Pamplin, Virginia.

The Rev. Durwood E. Fox performed the double ring ceremony.

The bride is the daughter of Mr. I. George Sadler of Prospect, Virginia, and the late Katie Orange Sadler and the bridegroom is the son of Mr. and Mrs. John S. Jones of Route 1, Appomattox, Virginia.

The bride was escorted and given in marriage by her brother-in-law, Lacy Dewitt Baldwin of Pamplin.

Mrs. Joyce Baldwin, sister of the bride, of Pamplin, was matron of honor. Bridesmaids were Mrs. Frances Murray and Miss Patricia Davis, both of Pamplin. Flower girl was Janet Baldwin, niece of the bride.

Mr. Jones was his son's best man. Ushers were Jones, brother of the Jones H. Ford, Jr. and B. Roberts, all of Virginia. Ring bear Jason Ford, nephew groom.

Following the ceremony and Mrs. Lacy entertained with a rece the church fellowship h

After a short wedding the couple will make the at Route 1, Appo Virginia.

To Celebrate Birthday

Mrs. Natalie Roberts celebrate her 93rd birt Sunday, February 23. o'clock to 5 o'clock at All her friends and relatives invited to drop by.

Check our Cost-Free Checking Account

Two Convenient Locations

Triangle Plaza Shopping Center

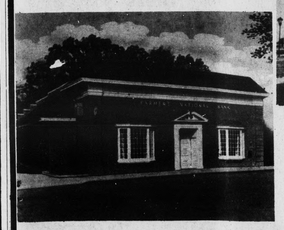

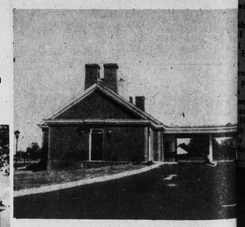

And Downtown

Farmers National Ban

YOUR HOME-OWNED AND OPERATED BANK
APPOMATTOX, VIRGINIA
Member Federal Deposit Insurance Corporation
Member Federal Reserve System

PHIL'S CARPET CENTER
Main Street
Appomattox, Virginia 24522
Phillip Cocks, Owner — Phone: 352-8015

MEET OUR MILLION DOLLAR MAN

RALPH D. REYNOLDS, FIC
Field Representative
Appomattox, Virginia

. . . Not many men can claim this title! But this man can! During the past year, he has provided our members with over one million dollars worth of life insurance protection. And his service and dedication to these members has been outstanding.

We salute and honor this Million Dollar Man, and we welcome him to our very distinguished Million Dollar Club!

WOODMEN OF THE WORLD LIFE INSURANCE SOCIETY
"The FAMILY Fraternity"
HOME OFFICE OMAHA, NEBRASKA

Baldwin . . . Wurlitzer Pianos and Organs

ROBERTS PIANO CO.
917 MAIN STREET
DIAL 846-4639
8505 timberlake road
DIAL 239-0369
JR TIMBERLAKE STORE OPEN
MON. THRU FRI. TIL 9 P.M.

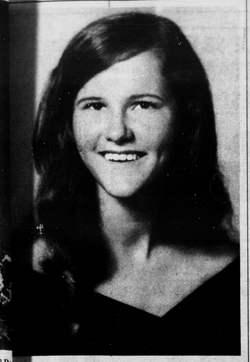

MISS DARLENE JEWELL MASSIE

Announce Engagement

and Mrs. James E. Massie of Lynchburg, announce the ment of their daughter, Darlene Jewell to Phillip Alto , son of Mrs. James R. Wilson of Spout Spring and Mr. Carter.

Massie is a graduate of E. C. Glass and is an employee of Glass and sons.

Carter attended Rustburg High School and completed ars in the U.S. Navy. He is an employee of H.K. Porter

wedding is planned for April 19 in Fairview Christian

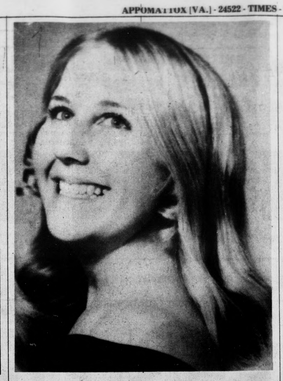

MISS JANICE DIANE FERGUSON

Engagement Announced

Mr. and Mrs. Bobbby A. Ferguson of Route 4, Appomattox announce the engagement of their daughter, Janice Diane, to Airman First Class John Andrew Smith, III, son of Mr. and Mrs. John A. Smith, Jr. also of Route 4, Appomattox.

Miss Ferguson is a senior at Appomattox County High School.

AFC Smith is a 1973 graduate of Appomattox County High School and is now stationed at Seymour Johnson Air Force Base in Goldsboro, North Carolina, where he is an Electronic Warfare Systems Specialist.

The wedding will be an event of June 21, 1975, at New Hope Baptist Church at 8:00 p.m. Although no invitations are being sent, relatives and friends are invited to attend.

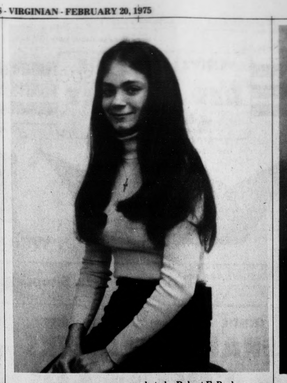

photo by Robert E. Pankey

MISS VICKI HOLT

Engagement Announced

Mr. and Mrs. Clyde H. Hamlett of Red House, announce the engagement of their daughter, Vicki Holt, to Harold T. Nash Jr. son of Mr. and Mrs. Harold T. Nash Sr. of Appomattox.

Miss Hamlett is a graduate of Randolph Henry High School and attended Phillips Business College.

Mr. Nash is a graduate of Appomattox High School and attended Central Virginia Community College. They are both employed by Kings Markets, Inc. in Appomattox.

The wedding is planned for June 1, at 5 o'clock p.m. in Providence Baptist Church, at Red House. Although no invitations will be issued all friends and relatives are invited to attend.

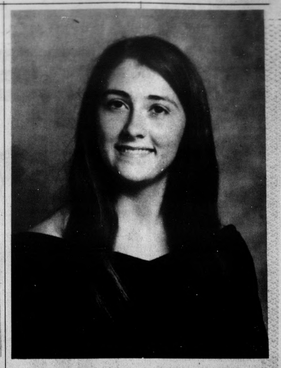

MISS HAZEL ELIZABETH MOORE

Engagement Announced

Mr. and Mrs. C. W. Moore announce the engagement of their daughter Hazel Elizabeth to Howard Eugene McFadden, son of Mrs. Florence McFadden and the late John J. McFadden, all of Gladstone, Virginia.

Miss Moore is a 1972 graduate of Shenandoah Valley Academy, New Market, Virginia and is employed with the Lynchburg Health Department.

Mr. McFadden is a 1972 graduate of Nelson County High School and is employed with Merdith Burda, Inc., Lynchburg, Virginia.

The wedding date has been set for September 14, 1975. It will be held at the Seventh Day Adventist Church, Appomattox, Virginia. All friends and relatives are invited to attend.

ily Night By rwill 4-H

nual Family Night For 4-H Club was held at Community Center on 27. It was a time the s could make exhibits project work and learn judges during the of judging each The following rated their exhibits; Beth on Home Canning t Horse and Pony; Matthews on Light Pony; Sylvia Carson, s long dress). The were Miss Kathryn d Mr. Swanson of the n Rustburg.

ered dish supper was at 7 p.m. following the tion of members, their and other guests. ion was given by Mr. Evans.

Carson presided all s president and Ann ction as secretary in the of Yolanda Pash and ting respectively.

Hancock, III's Jr. 4-H d one member's parent the group for the s. Two of the group especially with Sylvia were there.

new member, Janet n and her parents, mr. s. G. H. Coleman, Jr. with us. Mrs. Coleman to assist with the ship of the club. She was Campbell County's 4-H members, a Virginia All Star, and she a trip to National 4-H n in Chicago.

program, presented by Hancock, III, was d of color slides, music and explanations of his national 4-H Congress in last November. He had his "Bicycle" Achievement Award.

Miss Bonnie Litchford

ceives motion

nie Litchford, a 1974 ate of Appomattox County High School, has been oted to the rank of Private Class in the United States y. She is presently serving two-year term of duty in many.

nnie is the daughter of Mr. Mrs. Charles D. Litchford omattox.

Thinking Day To Be Observed By Area Girl Scouts

All over the world February 22nd has been chosen by the World Association of Girl Scouts and Girl Guides as Thinking Day.

All Girl Scouts participating will show their observance by placing a lighted candle or lantern in a front window. People passing by will know that in this home is a Girl Scout thinking of her sister scouts in countries all over the world. She is shining a light of friendship.

Look for these lights on the night of February 22 throughout the county.

LOSE WEIGHT OR MONEY BACK

New clinical tests completed at a major university hospital prove that the ODRINEX Plan will help you lose excess weight quickly.

ODRINEX contains an amazing hunger tamer that suppresses the appetite. Enjoy three good meals a day as the tiny ODRINEX tablet automatically helps you eat less without being hungry. With fewer calories, your weight goes down. Safe taken as directed - will not make you nervous.

Look better, feel better as you start slimming down today with ODRINEX. Satisfaction guaranteed or money back.

REVCO — EVERY DAY IS SAVINGS DAY - AT REVCO

COMPLETE RADIATOR SERVICE
Lawson Ford, Inc.
VA. Dealer License No. 2
Appomattox, Virginia

JAMERSON'S Insurance Agency
ALL LINES OF INSURANCE
Mr. & Mrs. Robert (Bob) Jamerson
PHONE 352-8443
APPOMATTOX, VA.
SEE US FOR YOUR INSURANCE NEEDS!

Members and guest of the Adult Choir of Liberty Baptist Church attended a Valentine banquet on Friday evening were: 1st row, left to right, Rev. Doyle Chauncey, Mrs. Doyle Chauncey, Mrs. Otis Smith, Mrs. Edith Scruggs, Mrs. J. Franklin Vaughan, Mrs. Patsy Moore, Mrs. Raymond Jamerson, Mrs. J. D. Martin and Mrs. Rand Hall; and on the back row, left to right, were Floyd Coleman, John Hall, Rev. Otis Smith, Abner Scruggs, Raymond Jamerson, J. D. Martin, and Rand Hall.

Liberty Choir Enjoys Valentine Banquet

The Adult Choir of Liberty Baptist Church had a Valentine banquet at the Parkway Restaurant on Feb. 14 at 7:30 in the evening. Guests for the occasion were Rev. and Mrs. Doyle Chauncey. Decorations by Mrs. Beulah Jamerson turned the room into a cupid's domain. She gayly decorated the room with an elegant Valentine theme.

Valentine corsages were presented to Sharon Chauncey for church sweetheart; Joyce Vaughan for sweetheart of the choir president and one for Sandra Mitchell who was unable to attend. John Hall was presented a cupid badge and named choir sweetheart. Their choir director entertained with Valentine games.

We Congratulate FFA Members And Their Work For America's Future.

Stonewall Homemakers Club

The Stonewall Extension Homemakers Club met with Mrs. Annette Alvis, Thurs., Feb. 13, 1975, at 1:30 p.m. with six members present.

Mrs. Alvis read from The Living Bible, Psalm 46, as the Devotion.

Mrs. Helen Thomas and Mrs. Lillian Routen gave a demonstration on Bread Making.

The secretary checked the roll and read the minutes, which were approved as read. The "Pennies for Friendship" were collected.

Mrs. Helen Routon requested volunteers to make pies for the Firemen's Carnival, to be held April 25, 1975, at Concord Elementary School. She also said that the first week in May is to be designated as Extension Homemakers Week, and asked for ideas and suggestions.

There will be an Upholstery Workshop, Feb. 20th, and a March Leaders Training Class on Feb. 27th at 1:30 p.m.

Our Handbooks for 1975 were passed out and we filled them in.

We adjourned with the Homemakers Creed and Prayer; and then enjoyed the freshly baked bread and refreshments.

Our March meeting will be with Mrs. Hallie Roope, with a demonstration on "Sewing with New Fabrics."

Eleanor Stratton, Sec'y

BABCOCK'S 25¢ CAR WASH
WASH, RINSE, WAX AND VACUUM
LOCATED ON RT. 24, EAST OF TRIANGLE PLAZA SHOPPING CENTER APPOMATTOX, VIRGINIA

The NEW HOPE HOUR
Sun.-11:00 a. m. - WTTX 1280 khc
New Hope Baptist Church, Rt. 24 East, Appomattox, Va.
Rev. Deryl B. Holliday, Pastor

After Inventory Sale
One Lot of Merchandise Including
Name Brand Watches
40% off regular prices
Gaines' Jeweler
Main St. Appomattox, Va.

Spring is Coming!
Pink Dogwoods
MAGNOLIAS
AZALEAS
Stark Bros. Fruit Trees
BOXWOODS
GIFT CERTIFICATES
SUPERIOR TREES NURSERY
Rt. 26 — Appomattox, Va.
Open 9 a.m. — Dark

SAVE 10%

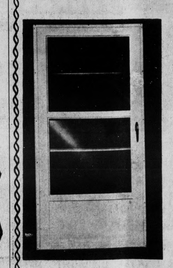

On ANY Combination Storm & Screen Door

Purchases from our stock 'til Feb. 28.

J. E. SEARS CO., INC.
"EVERYTHING TO BUILD ANYTHING"
Appomattox, Virginia

NOT A RETREAD! NOT A BLEM!

Here's Goodyear quality in a '75 tire designed to meet inflation head-on

$15.50 6.70-15 blackwall plus $1.88 F.E.T. and old tire

$20.75	$22.85	$23.85	$24.90
6.70-14 blackwall	7.75-14 blackwall	6.70-15 blackwall	6.70-15 blackwall

Plus $2.24 to $2.63 F.E.T., depending on size, and old tire. Whitewalls available in most sizes at slightly higher prices.

All-Weather 78

Goodyear's new All-Weather 78 is built with polyester cord that's first tempered in an exclusive Goodyear process to set the cord at optimum strength and resilience. The wide 78-series tread is "reversed molded," a technique borrowed from race tire production, to reverse molding, the contour of the tread surface is slightly concave as it comes from the mold - so that when the tire is inflated, the tread makes full, flat contact with the road. And the rib-type tread design is well grooved, with plenty of traction edges to provide decisive grip. In every detail, this new All-Weather 78 gives you honest quality, at a price that's in step with the time.

RAIN CHECK — If we sell out of your size we will issue you a rain check, assuring future delivery at the advertised price.

GOODYEAR

Appomattox Truck & Tractor
Confed. Blvd. Rt. 460 Appomattox, Va.